

## SETTING UP YOUR E-MAIL ACCOUNT IN OUTLOOK EXPRESS

Setting up your e-mail account on your new computers so that you may receive and send messages. If you have not attempted to set up an account on your computer, **Double Click Outlook Express** on the desktop and the first window that appears should look like the one below:

1. Type your display name and click once on the Next text box.

The next screen should look like the one below:

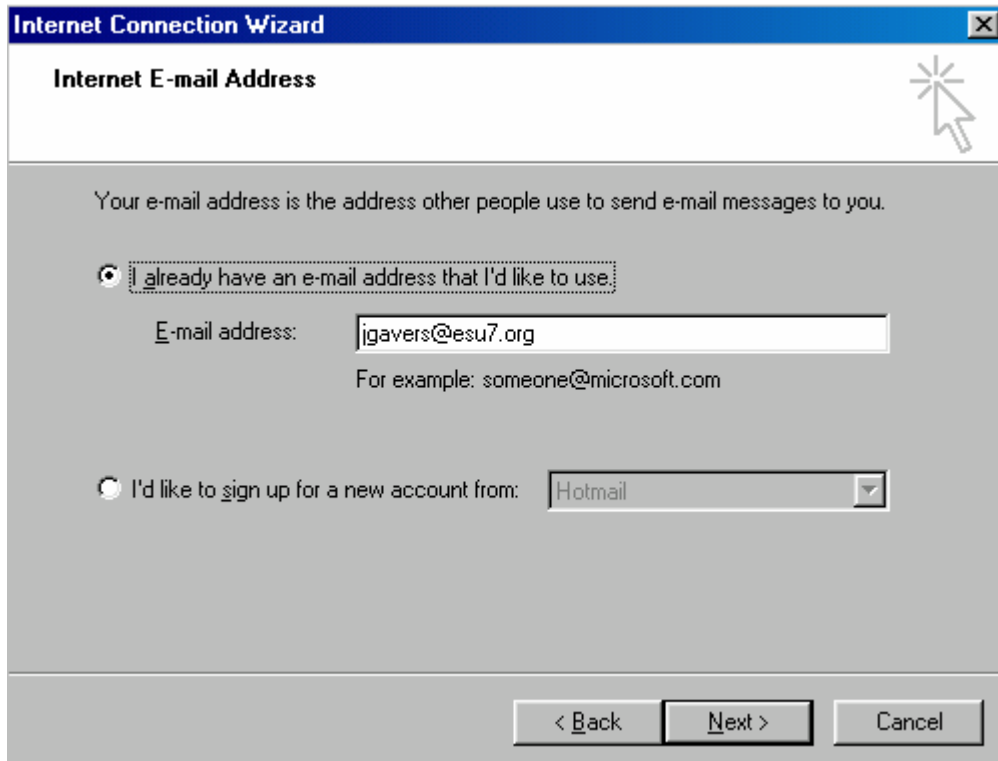

2. Type your e-mail address and click the Next button.

3. Select and type the information below then click the Next button.

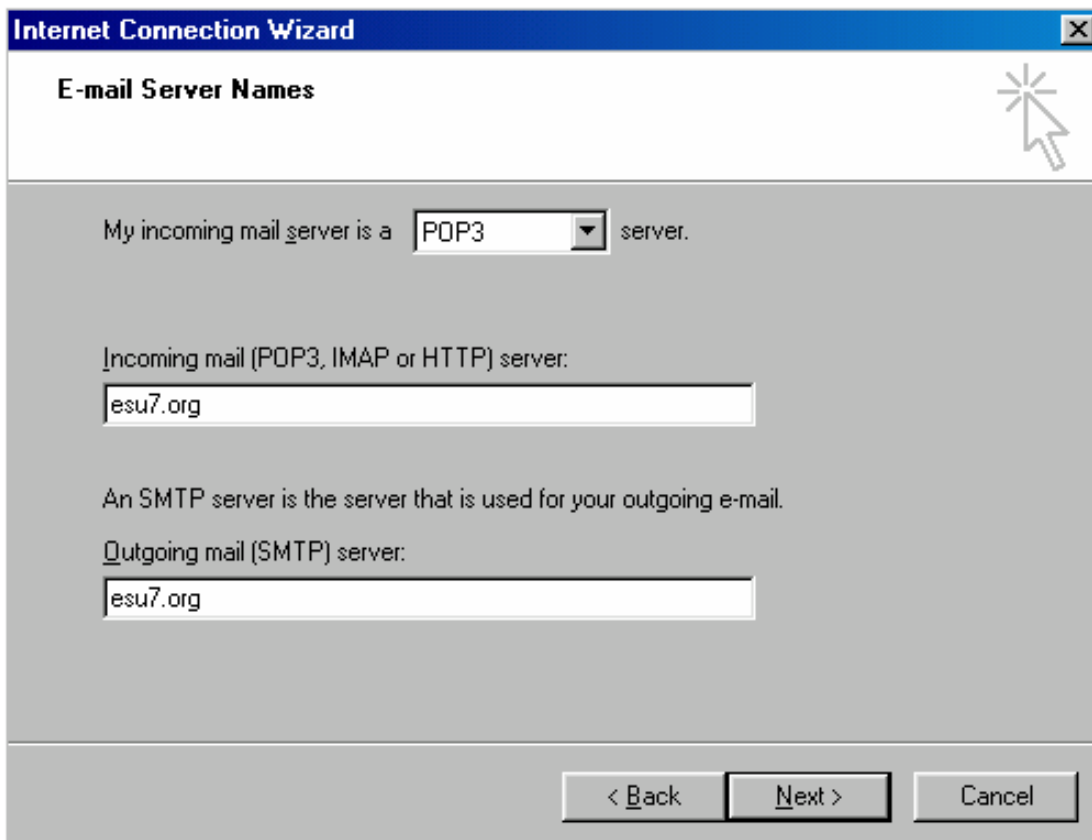

4. If you do not want to type in your password each time you receive your e-mail. Type your password in (this could be a problem for some-if so, contact Ross or Jody) and select the Remember password checkbox.

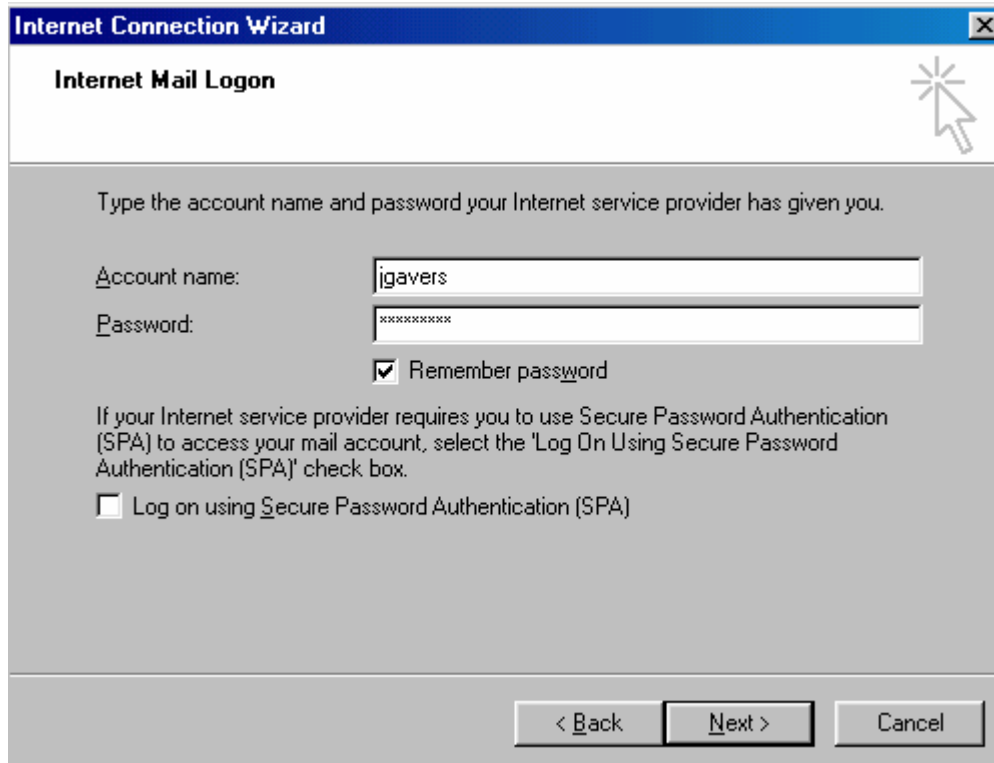

**Internet Connection Wizard**

**Internet Mail Logon**

Type the account name and password your Internet service provider has given you.

Account name:

Password:

Remember password

If your Internet service provider requires you to use Secure Password Authentication (SPA) to access your mail account, select the 'Log On Using Secure Password Authentication (SPA)' check box.

Log on using Secure Password Authentication (SPA)

< Back   Next >   Cancel

If you want to type your password each time you receive e-mail, you should deselect the Remember password check box. Click Next to Continue

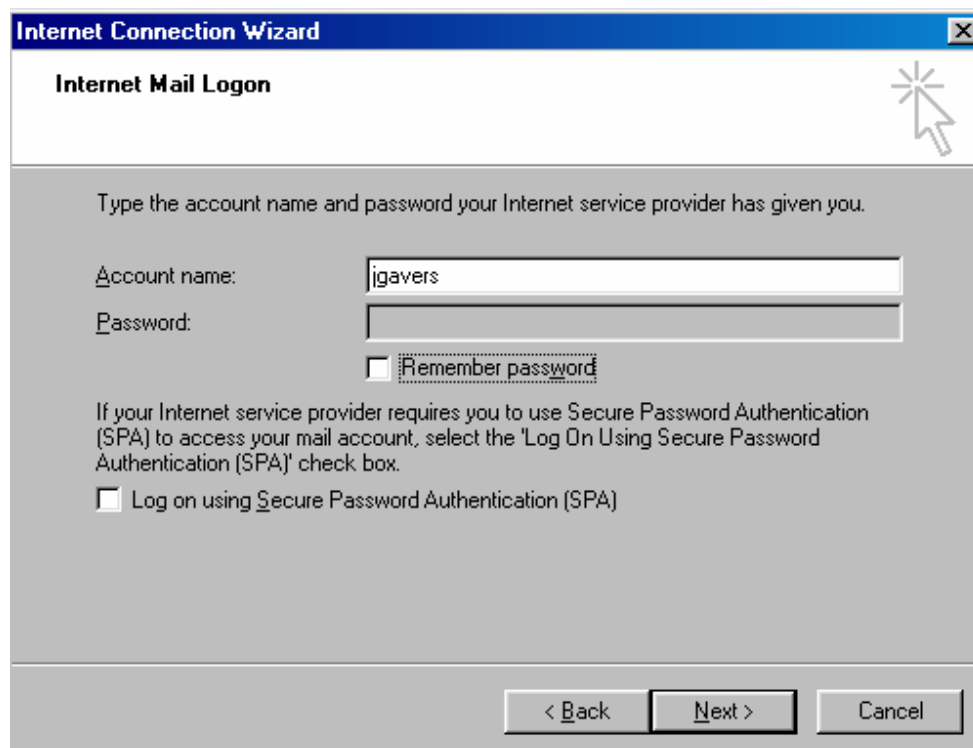

**Internet Connection Wizard**

**Internet Mail Logon**

Type the account name and password your Internet service provider has given you.

Account name:

Password:

Remember password

If your Internet service provider requires you to use Secure Password Authentication (SPA) to access your mail account, select the 'Log On Using Secure Password Authentication (SPA)' check box.

Log on using Secure Password Authentication (SPA)

< Back   Next >   Cancel

5. Click Finish to complete the setup.

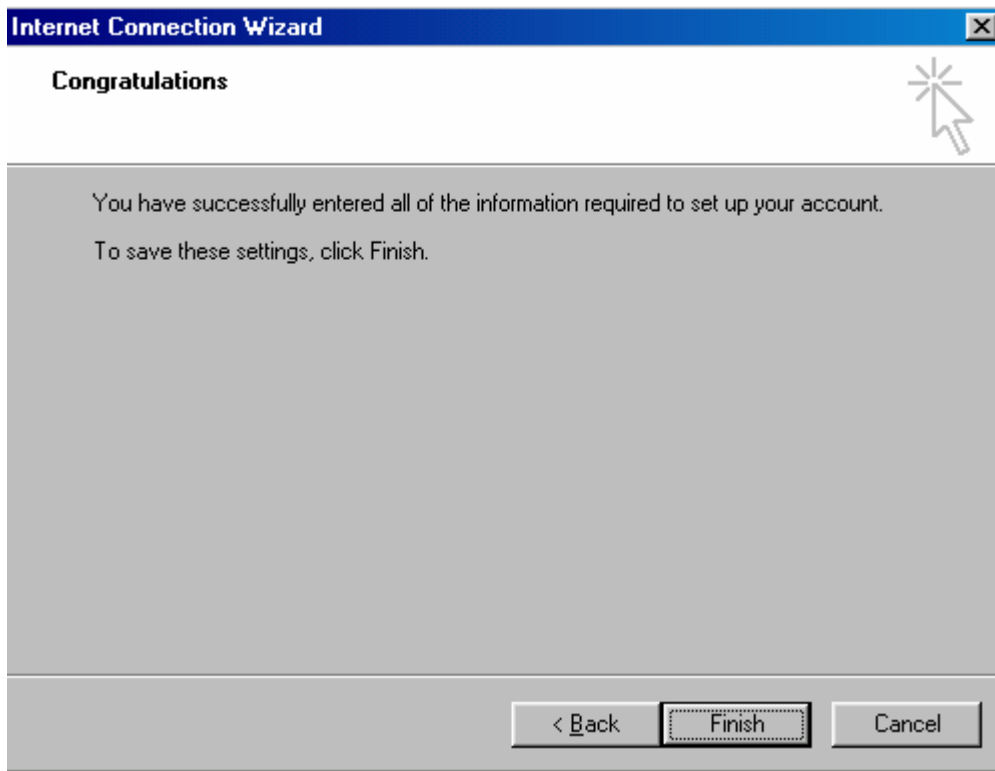

Good Work! You have set up your e-mail account.